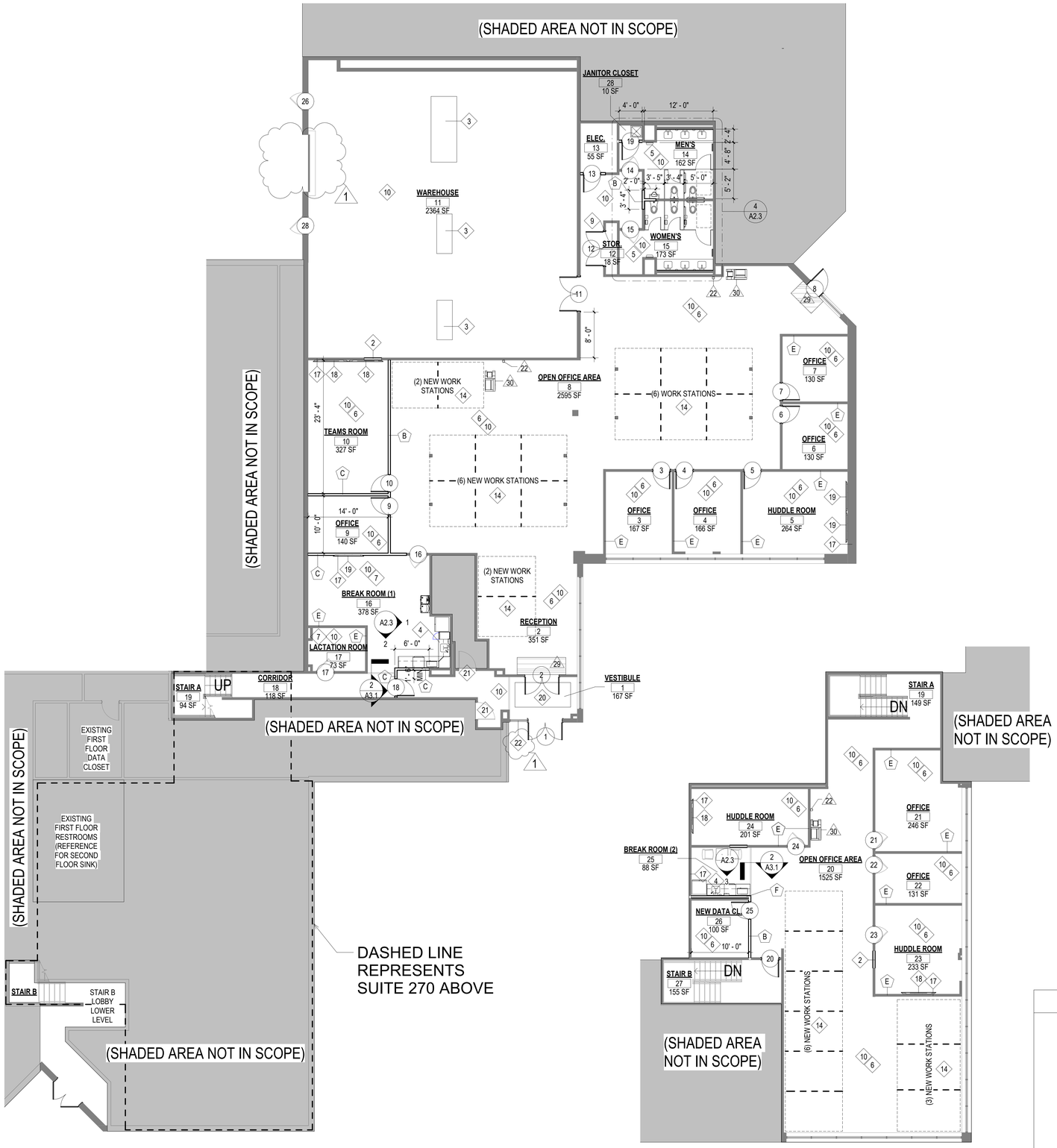

1 A2.1 FIRST FLOOR NEW FLOOR PLAN
1/8" = 1'-0"

2 A2.1 SECOND FLOOR NEW FLOOR PLAN
1/8" = 1'-0"

KEY PLAN

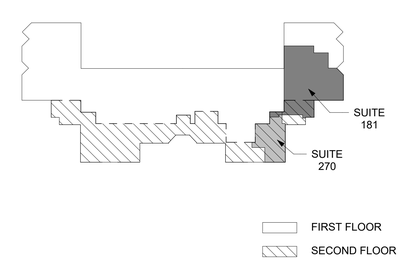

GENERAL NEW WORK NOTES

(GENERAL NOTES APPLY TO ALL ARCHITECTURAL NEW WORK. NOTES ARE NOT REFERENCED DIRECTLY ON PLANS.)

N-1 ALL PIPING IN WALLS IN ALL FINISHED AREAS SHALL BE CONCEALED BY GYP. BOARD PARTITIONS, UNLESS NOTED OTHERWISE.

N-2 FLOOR SURFACES TO RECIEVE NEW FINISHES SHALL BE SMOOTH, LEVEL, AND FREE OF RESIDUE FROM PREVIOUS FINISHES.

N-3 DEMOLITION AND SUBSEQUENT CONSTRUCTION OF BUILDING COMPONENTS SHALL BE COMPLETE, LEAVING NO EXPOSED, UNFINISHED OR INOPERABLE ELEMENTS.

N-4 WHERE ITEMS ARE SCHEDULED TO BE INSTALLED IN EXISTING WALLS, WALLS SHALL BE CUT AND RECONSTRUCTED TO RESULT IN EVEN FINISHED SURFACES. PATCHING MATERIALS SHALL MATCH EXISTING ADJACENT MATERIALS, U.N.O.

N-5 COORDINATE WITH MECHANICAL AND ELECTRICAL DRAWINGS FOR CEILING MOUNTED ITEMS. NOT ALL MEP ITEMS ARE SHOWN ON THIS DRAWING. LIGHT FIXTURES, GRILLES, HEAT AND SMOKE DETECTORS, SPEAKERS, SPRINKLERS, ETC. SHALL BE LOCATED IN CENTER OF THE PANEL UNLESS OTHERWISE INDICATED.

N-6 MECHANICAL GRILLES, DIFFUSERS, LIGHTS FIXTURES, ETC. ARE NOT SHOWN FOR CLARITY. COORD. WITH ELEC. AND MECH. PLANS.

N-7 WHERE NO CEILING HEIGHT IS GIVEN, SEE FINISH SCHEDULE.

N-8 REPLACE DAMAGED BLINDS TO MATCH EXISTING.

N-9 PROVIDE BLOCKING AT ALL TV INSTALLS. USE LAG SCREWS AS INDICATED. PROVIDE BLOCKING 64" AFF UP TO 86" AFF AND EXTEND AT LEAST 16" TO EACH SIDE OF EACH TV'S CENTERLINE TO ACCOMMODATE ALL MOUNT TYPES & STANDARD MOUNTING HEIGHTS.

SPECIFIC NEW WORK PLAN NOTES

(SPECIFIC NOTES ARE REFERENCED DIRECTLY ON PLAN WITH 1)

2 PROVIDE INFILL AT REMOVED DOOR. PATCH AND REPAIR SURFACES TO MATCH EXISTING.
3 INFILL HOLES IN CONCRETE FLOOR AS REQUIRED WHERE PREVIOUS EQUIPMENT WAS REMOVED. RESURFACE ENTIRE WAREHOUSE FOR SMOOTH AND LEVEL FLOOR. SEE STRUCTRAL DETAIL ON S1.1
4 NEW ADA KITCHEN SINK AND CABINETS.
5 NEW BATHROOM FIXTURES, COUNTERTOPS, AND PARTITIONS AS INDICATED.
6 INSTALL NEW CARPET THROUGHOUT.
7 INSTALL NEW LVT FLOORING.
9 PROVIDE WIRE SHELVING IN STORAGE CLOSET.
10 PATCH HOLES AND PAINT THROUGHOUT, SKIM COAT ANY EXISTING DRYWALL TO REMAIN PRIOR TO PAINTING.
14 NEW FURNITURE SYSTEMS BY OTHERS. COORD W/ OWNER'S REP.
17 PROVIDE BLOCKING IN WALL FOR TV MOUNTED TO WALL @ 78" A.F.F.
18 WALL MOUNTED 85" TV TO BE PROVIDED BY OWNER.
19 WALL MOUNTED 75" TV TO BE PROVIDED BY OWNER.
20 NEW CARPET INSET TO MATCH EXISTING.
21 PAINT DOORS AND FRAMES OF DOORS LEADING TO SHADED AREAS NOT IN SCOPE.
22 NEW BLINDS TO MATCH EXISTING.

SPRINKLER HEAD LOCATION

SPRINKLER HEADS SHALL BE LOCATED ON 2X4 CEILING TILES, PER 1 OF THE 3 OPTIONS INDICATED TYP.

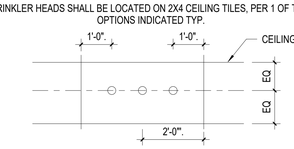

MECH. GRILLE LOCATION

SEE MECH PLANS FOR APPROX. LOCATION OF MECH. GRILLES

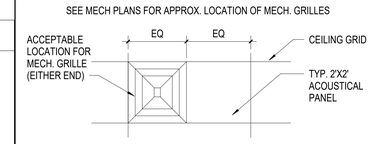

NEW WORK LEGEND

RECESSED 2 X 4 TROFFER
2 X 4 CEILING GRID
PENDANT 1 X 4 LINEAR
PENDANT LIGHT FIXTURE

SAMAHA
10521 Rosehaven Street, Suite 200 Fairfax, VA 22030
Phone 703-691-3311

LOUDOUN COUNTY PRCS

750 MILLER DR
LEESBURG, VA 20175

BID SET

LOUDOUN COUNTY

NO	REVISION	DATE
1	ADDENDUM	08/23/24

Sheet Title:

NEW WORK PLAN SHEETS

Issue Date: 7/24/24
Sheet Number:

A2.1

Sheet No. in Set: 5 Total No. Sheets: -

Project Number: XXXXXX
Drawn By: Author
Checked By: Checker